VISIT…

LANZAROTE Caliente.COM

shine on you crazy diamond

Words and Music by DAVID GILMOUR,
ROGER WATERS and RICHARD WRIGHT

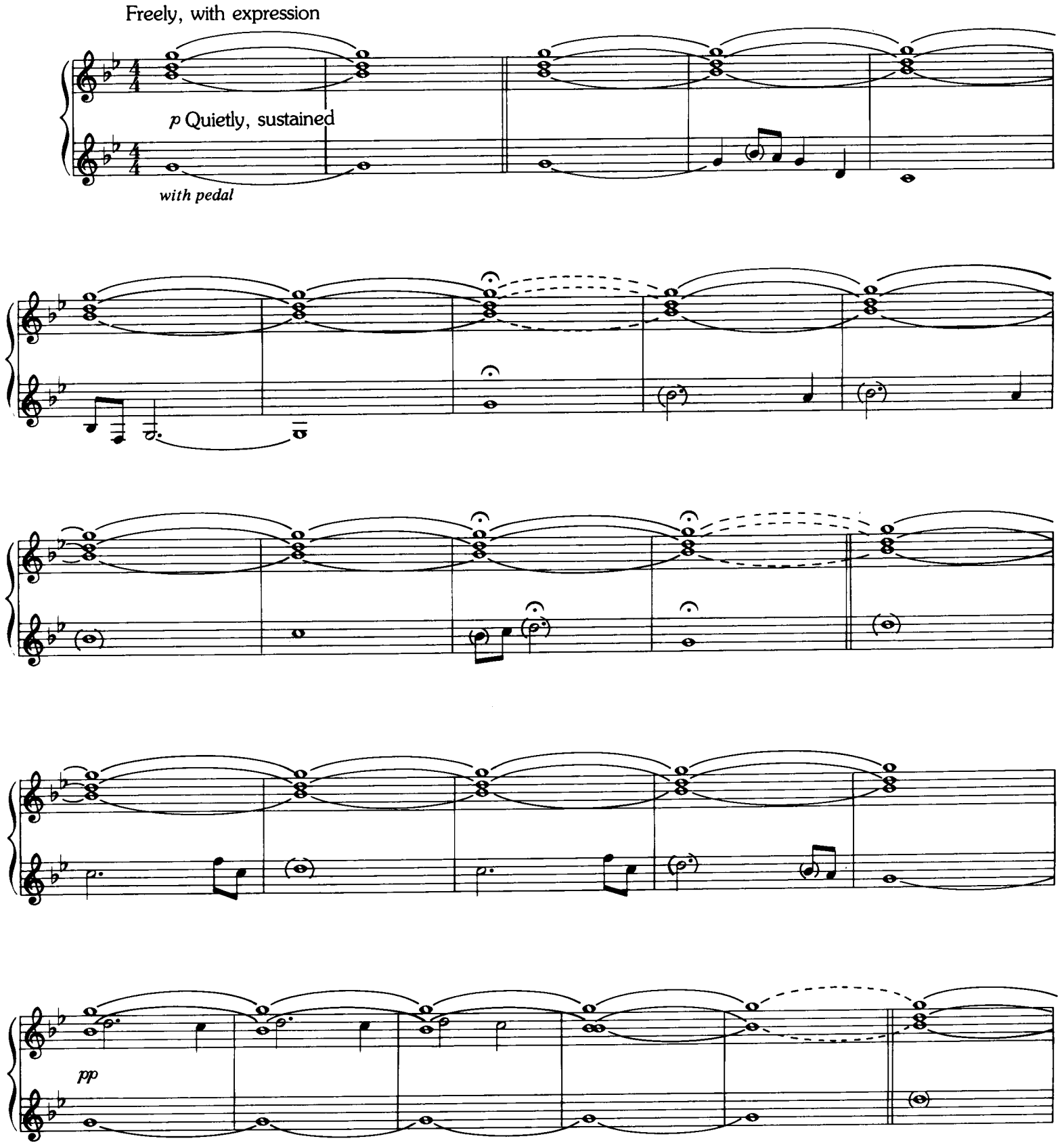

Copyright © 1975 by Pink Floyd Music Publishers Ltd., London
Published and administered in the U.S.A. by Unichappell Music, Inc.
International Copyright Secured ALL RIGHTS RESERVED Printed in the U.S.A.
Unauthorized copying, arranging, adapting, recording or public performance is an infringement of copyright.
Infringers are liable under the law.

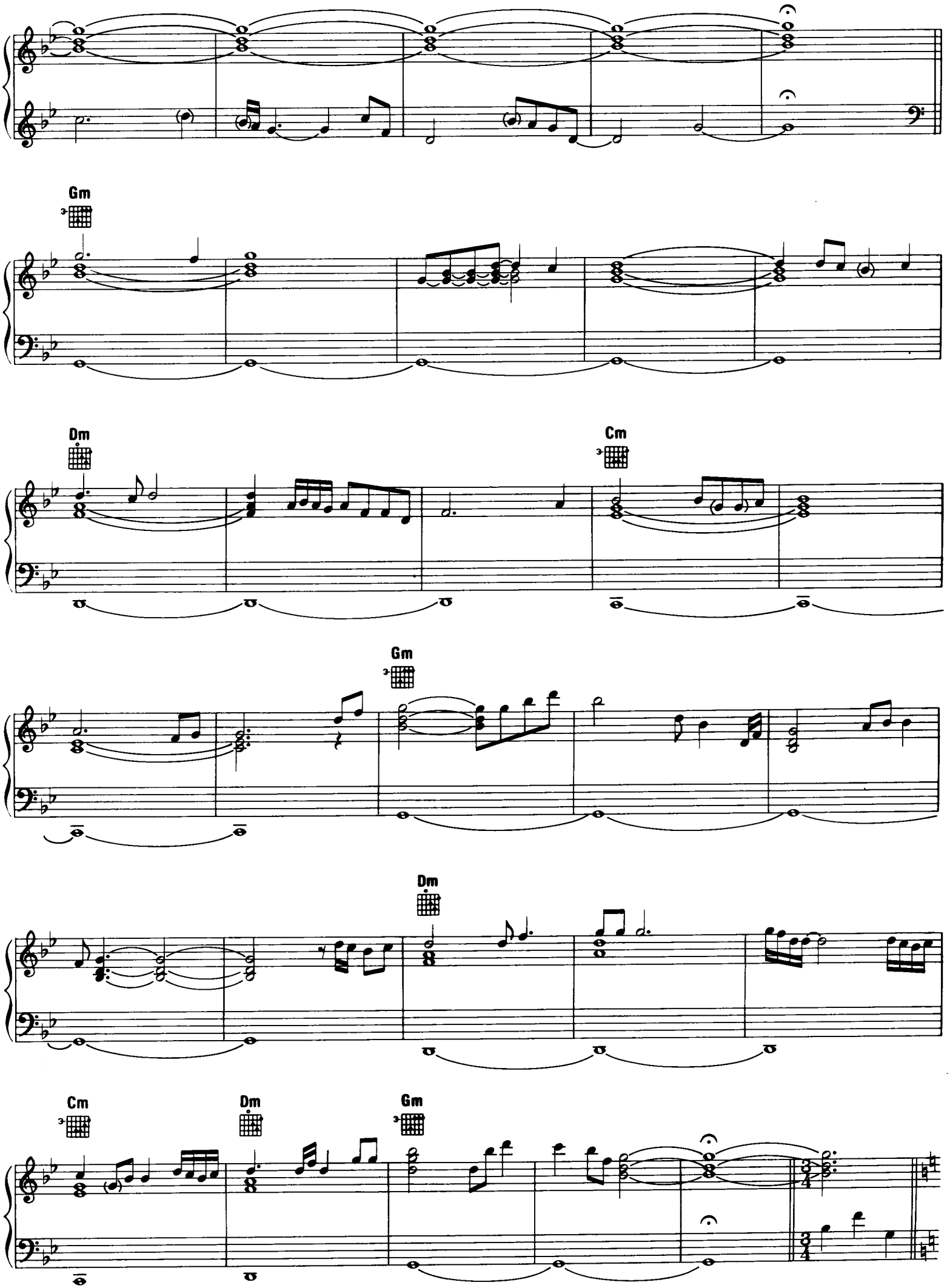
Gm
Dm
Cm
Gm
Dm
Cm
Dm
Gm

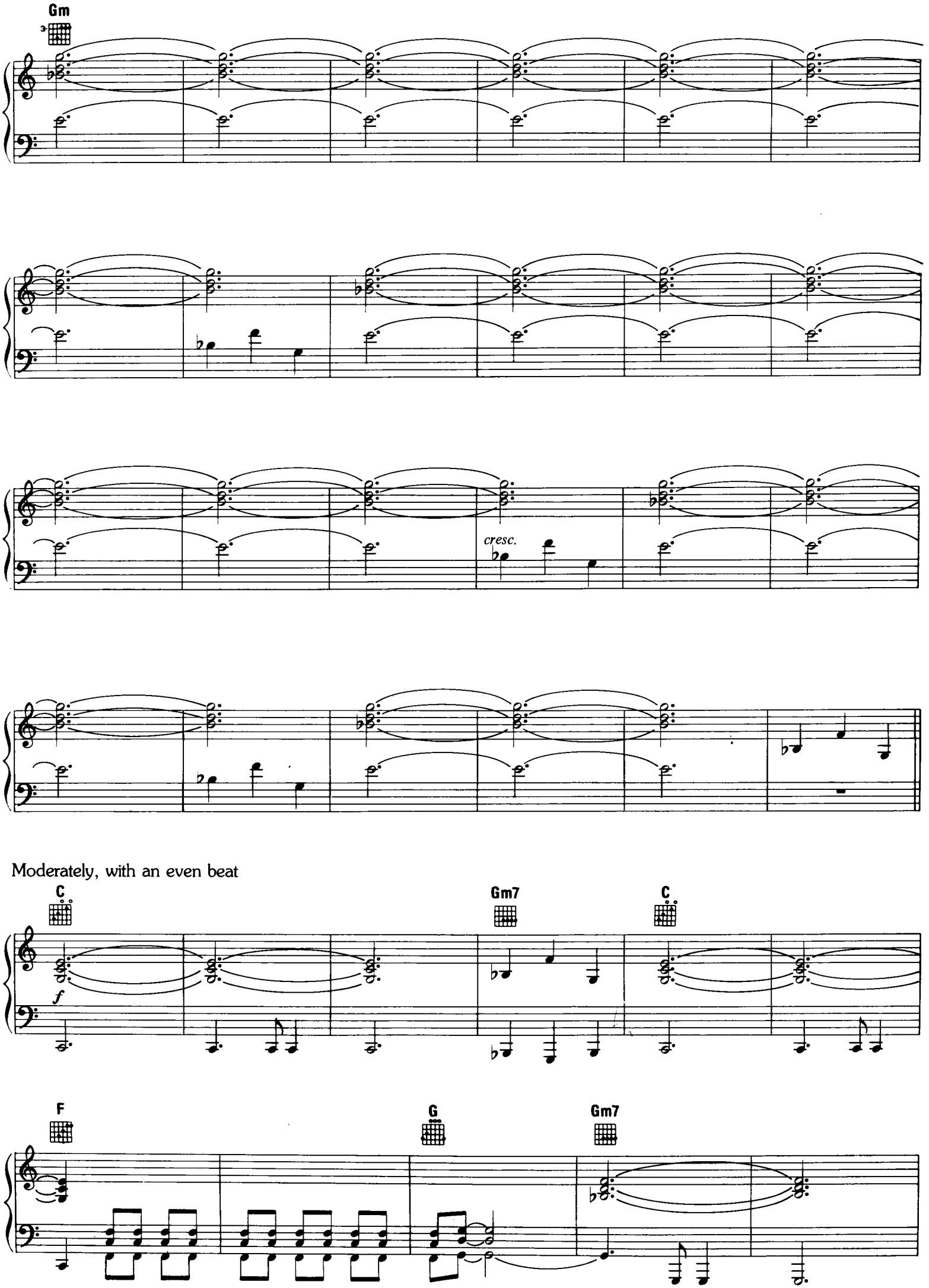
Gm
cresc.
Moderately, with an even beat
C
f
Gm7
C
F
G
Gm7

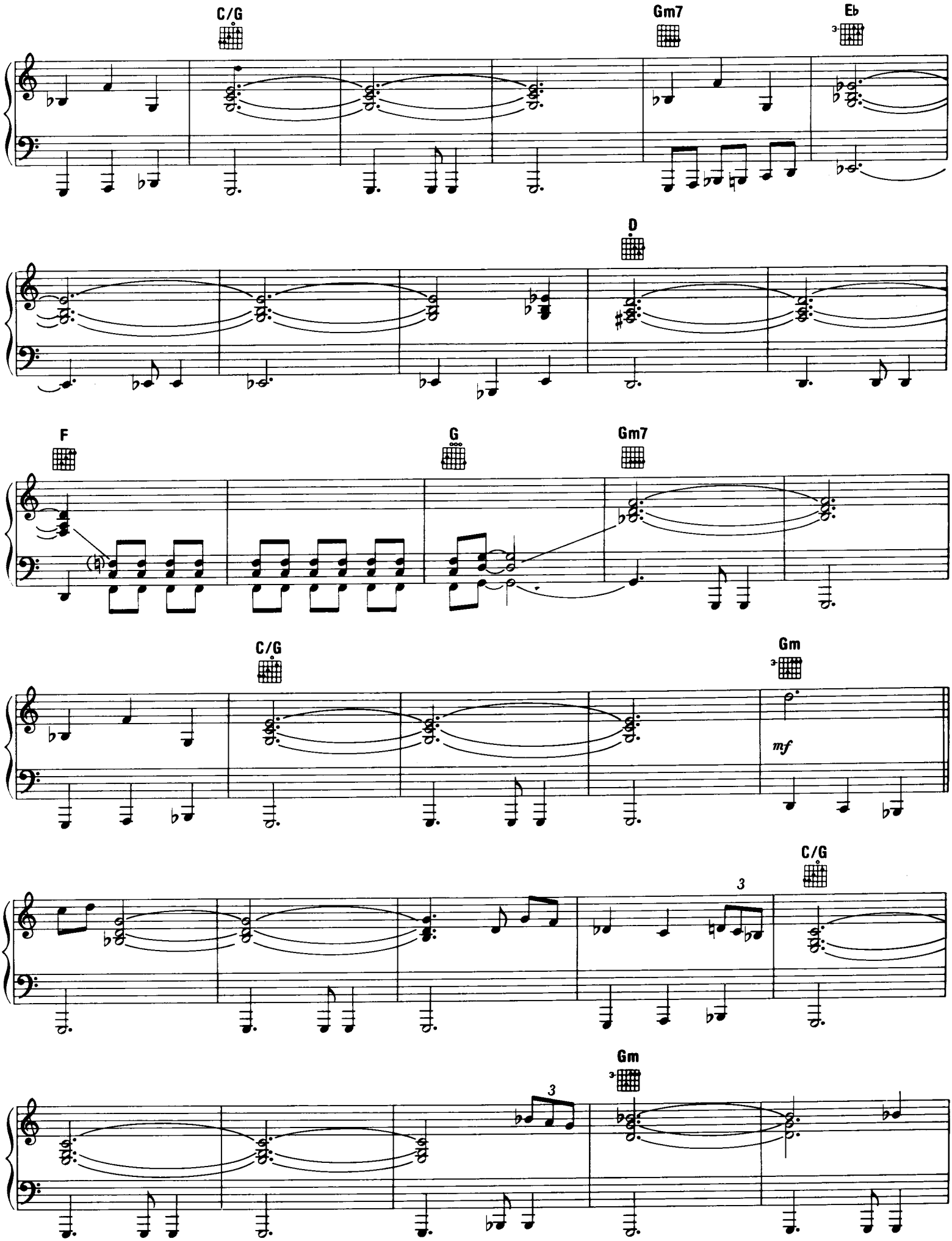
C/G
Gm7
Eb
D
F
G
Gm7
C/G
Gm
mf
C/G
3
Gm
3

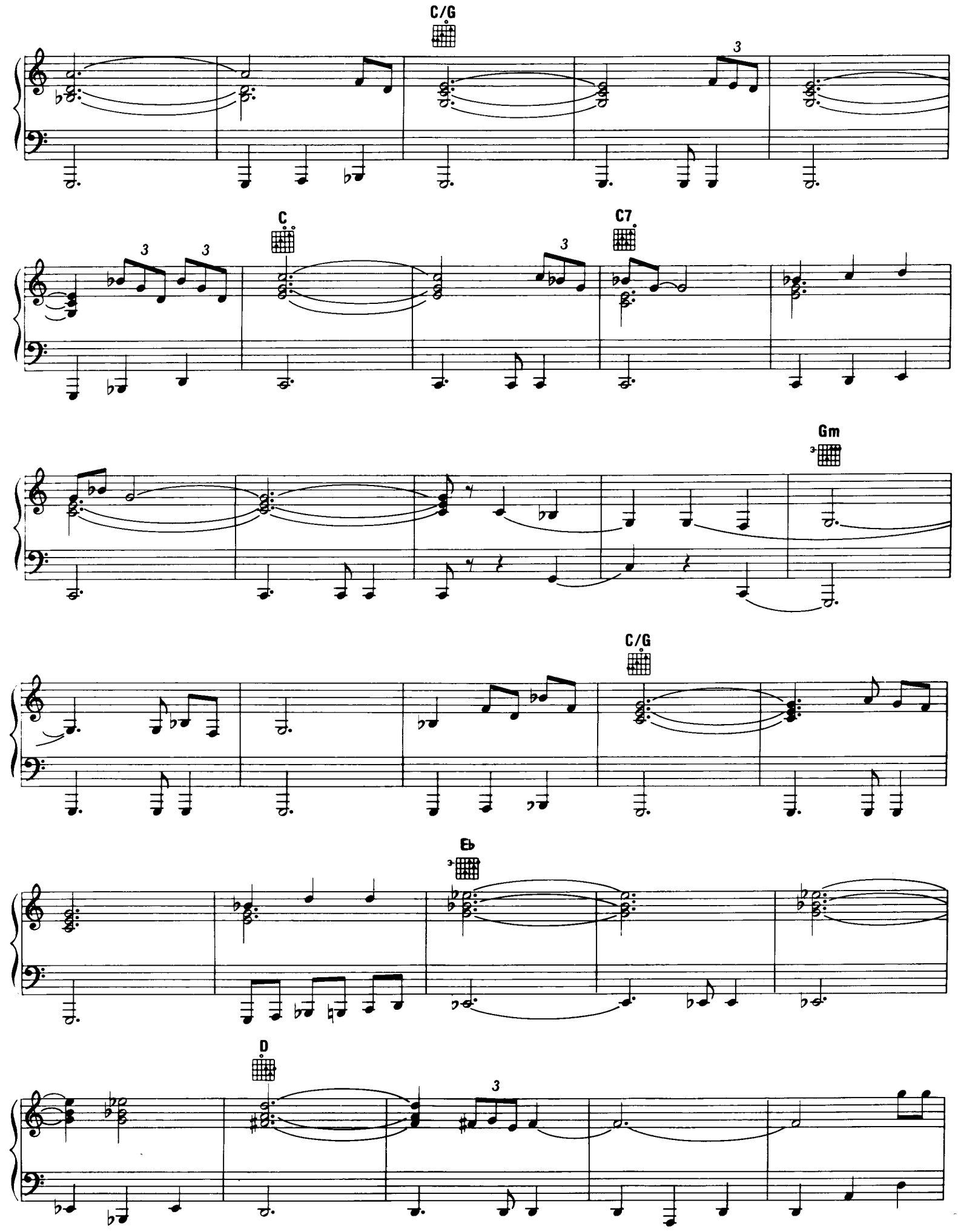
C/G
C
C7
Gm
C/G
E♭
D

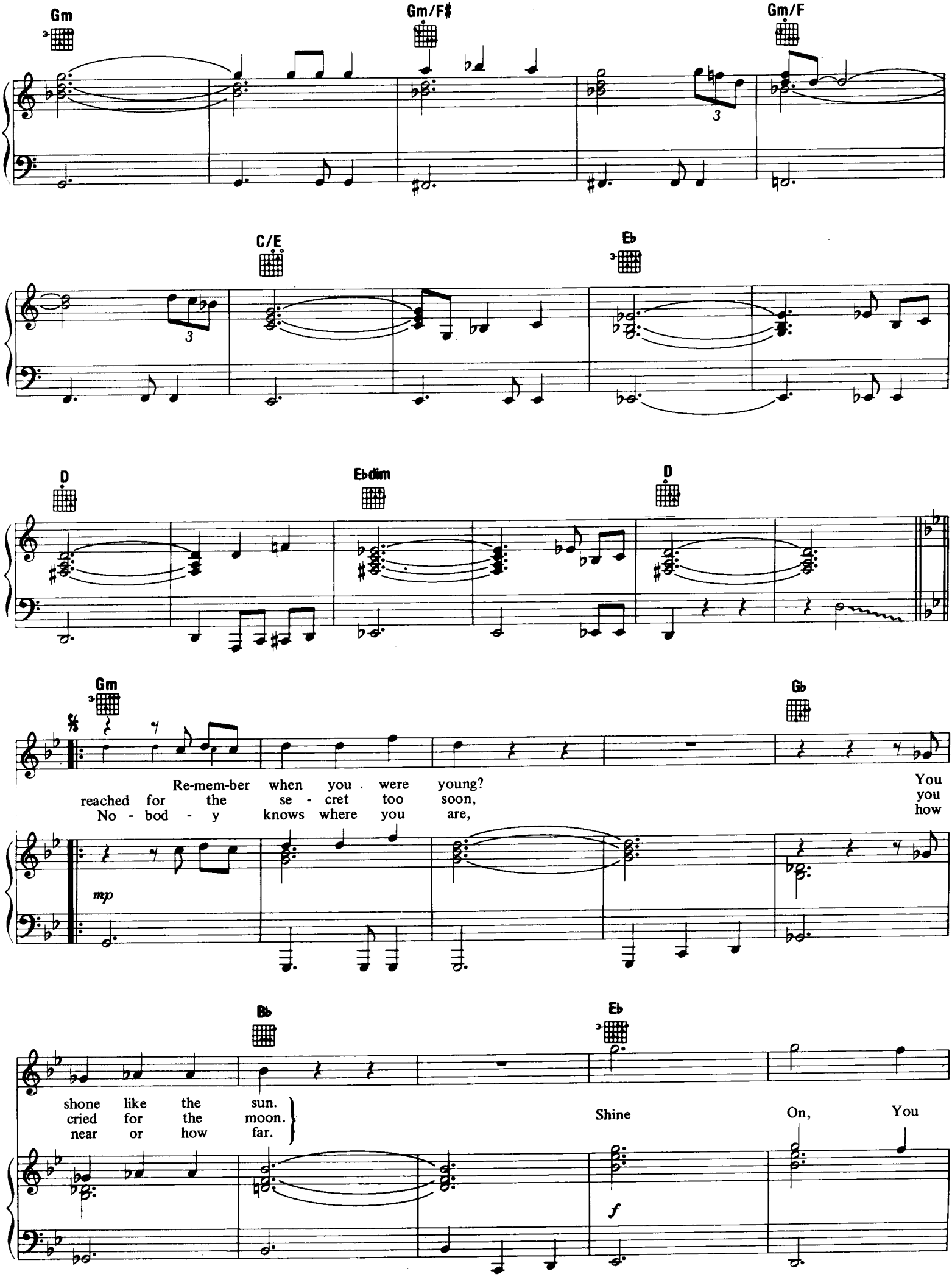
Gm
Gm/F♯
Gm/F
C/E
E♭
D
E♭dim
D
Gm
G♭
Re-mem-ber when you were young?
reached for the se - cret too soon,
No - bod - y knows where you are,
You
you
how
mp
B♭
E♭
shone like the sun.
cried for the moon.
near or how far.
Shine
On,
You
f

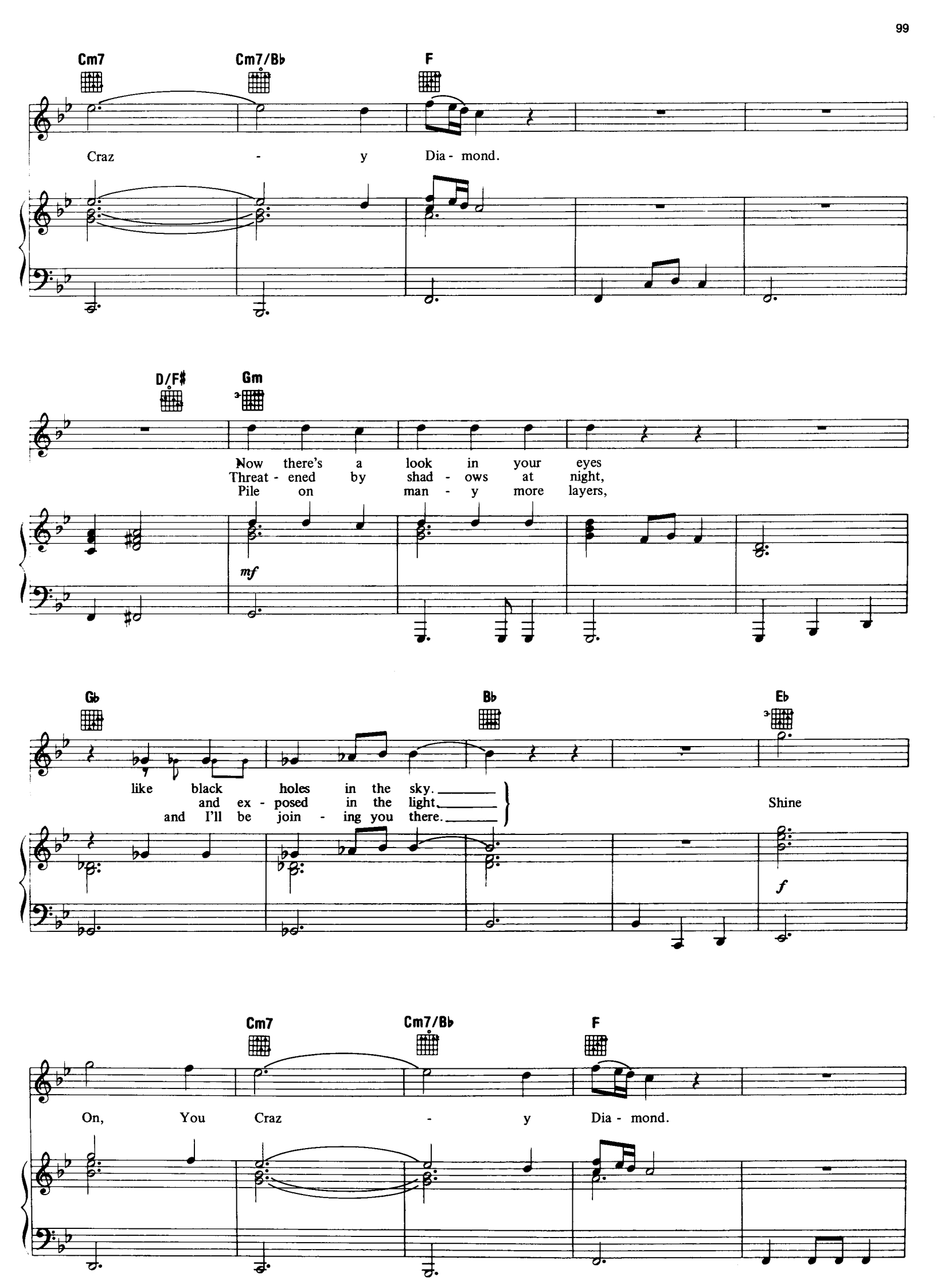
Cm7
Cm7/B♭
F
Craz - y Dia - mond.
D/F♯
Gm
Now there's a look in your eyes
Threat - ened by shad - ows at night,
Pile on man - y more layers,
mf
G♭
B♭
E♭
like black holes in the sky.
and ex - posed in the light.
and I'll be join - ing you there.
Shine
f
Cm7
Cm7/B♭
F
On, You Craz - y Dia - mond.

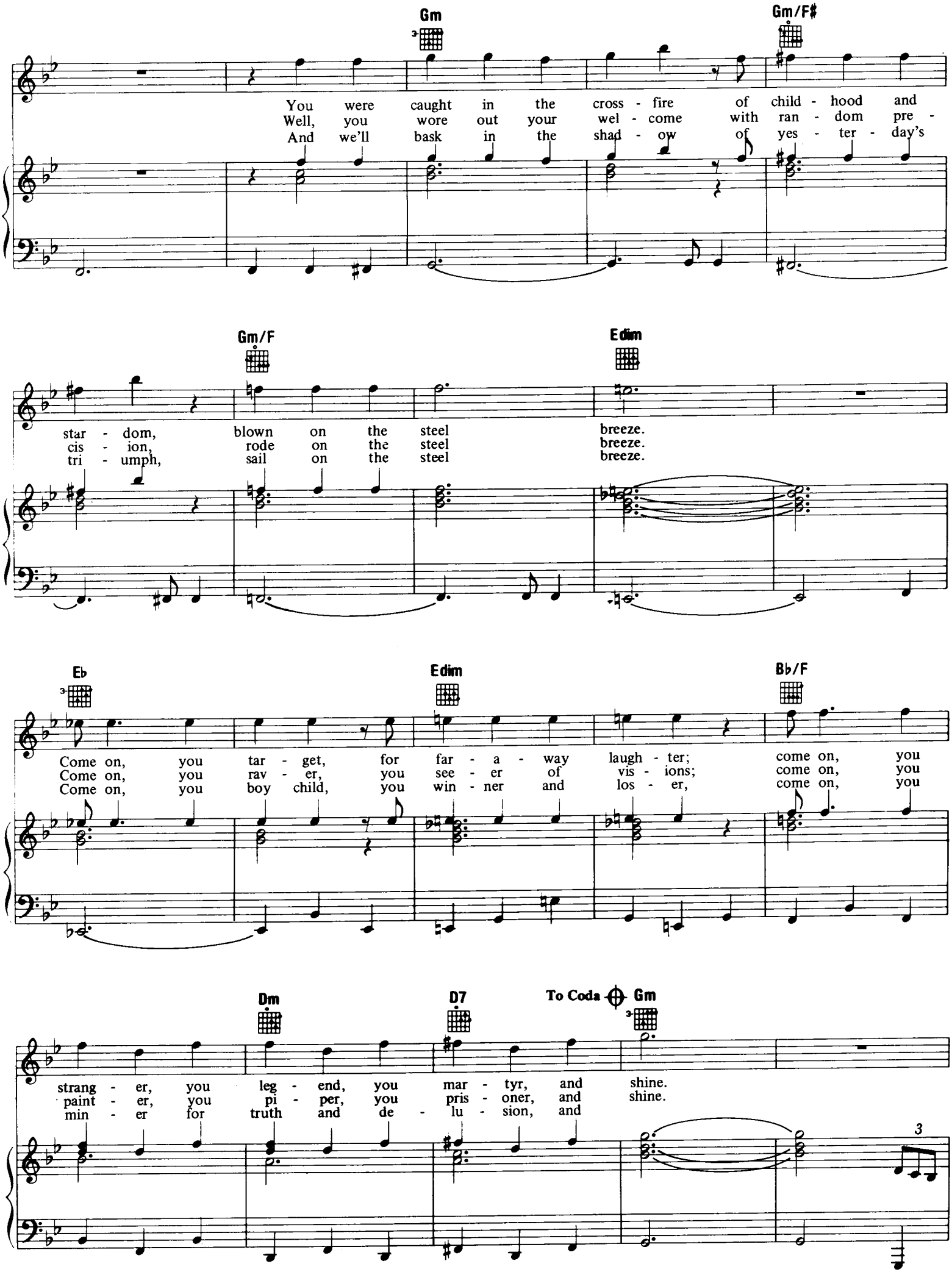
Gm
Gm/F♯
You were caught in the cross - fire of child - hood and
Well, you wore out your wel - come with ran - dom pre -
And we'll bask in the shad - ow of yes - ter - day's
Gm/F
Edim
star - dom, blown on the steel breeze.
cis - ion, rode on the steel breeze.
tri - umph, sail on the steel breeze.
E♭
Edim
B♭/F
Come on, you tar - get, for far - a - way laugh - ter; come on, you
Come on, you rav - er, you see - er of vis - ions; come on, you
Come on, you boy child, you win - ner and los - er, come on, you
Dm
D7
To Coda
Gm
strang - er, you leg - end, you mar - tyr, and shine.
paint - er, you pi - per, you pris - oner, and shine.
min - er for truth and de - lu - sion, and
3

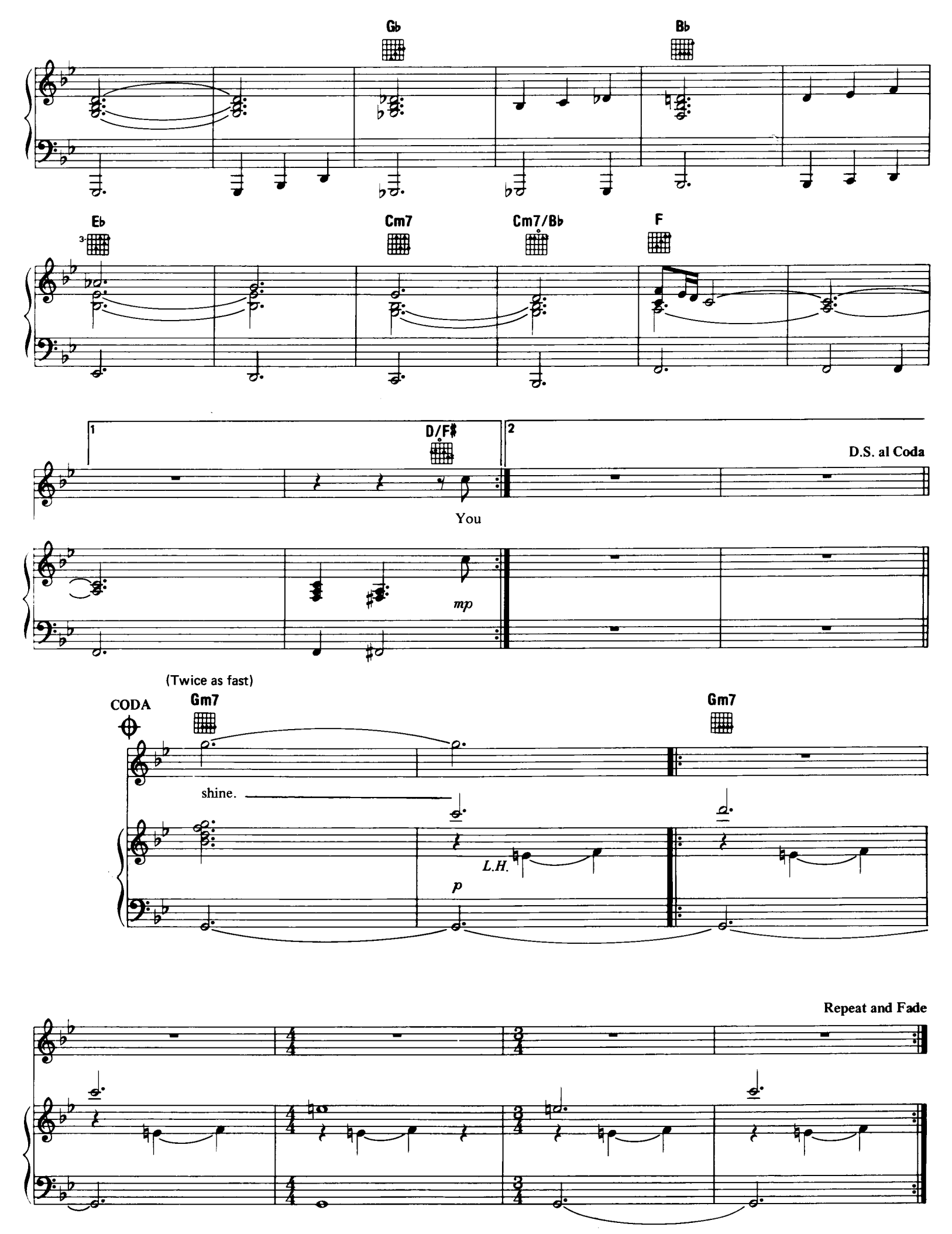
Gb
Bb
Eb
Cm7
Cm7/Bb
F
1
D/F♯
2
D.S. al Coda
You
mp
(Twice as fast)
CODA
Gm7
Gm7
shine.
L.H.
p
Repeat and Fade